Kostenfreies Exemplar
©noten-online.com

Ave Maria

Vierstimmiger Kanon

KV 554

Wolfgang Amadeus Mozart
(1788.)

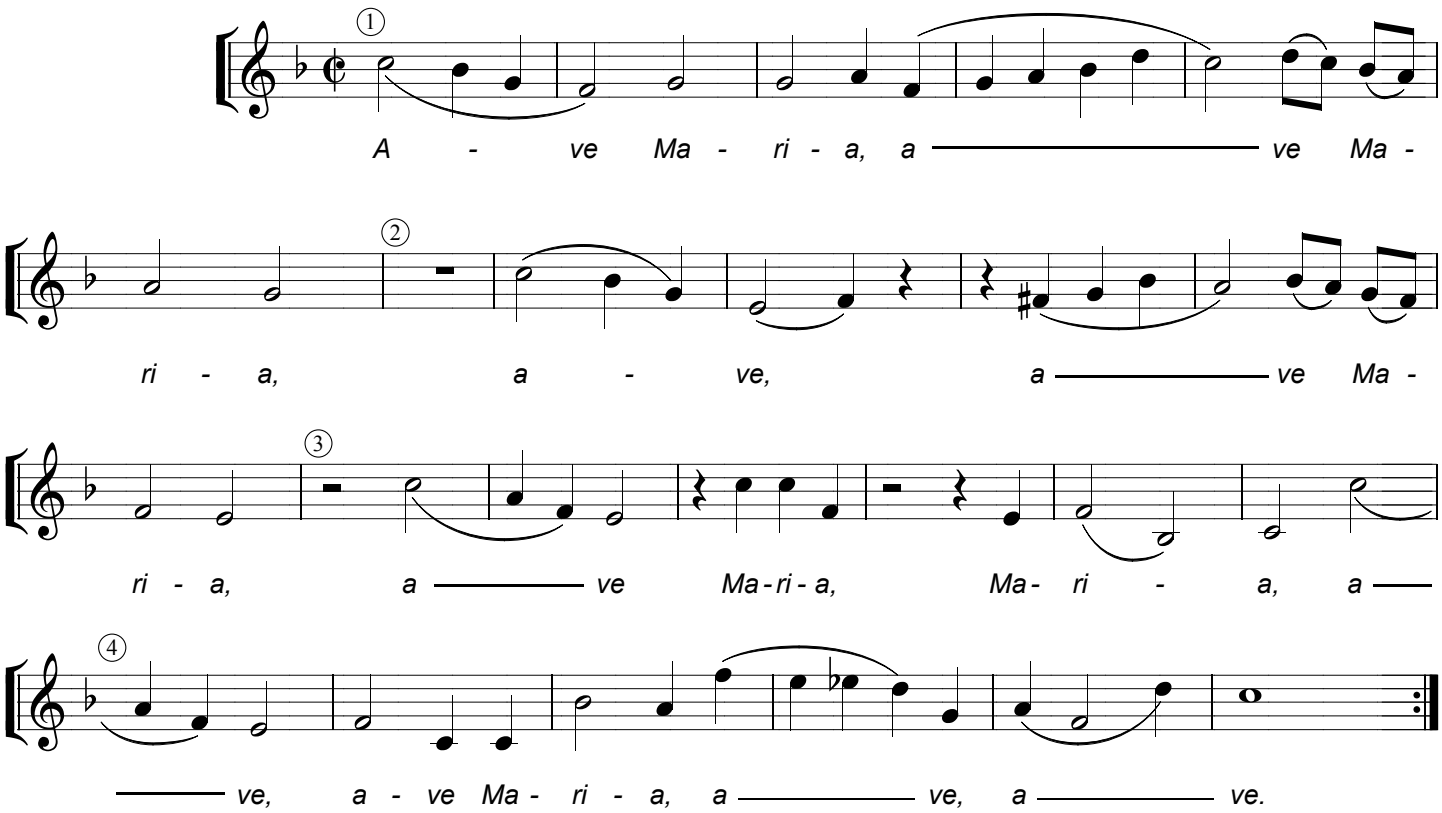

© Miklós Klajn - 1996